

WEST SIDE ELEVATION

Planning Permit No. B/20772/207/96
APPROVED
 SUBJECT TO THE CONDITIONS IN THIS OFFICE LETTER.
 No. B/1/20772/1/96
 FOR MEMBER SECRETARY
 MADRAS METROPOLITAN
 DEVELOPMENT AUTHORITY
 MADRAS - 600 033.

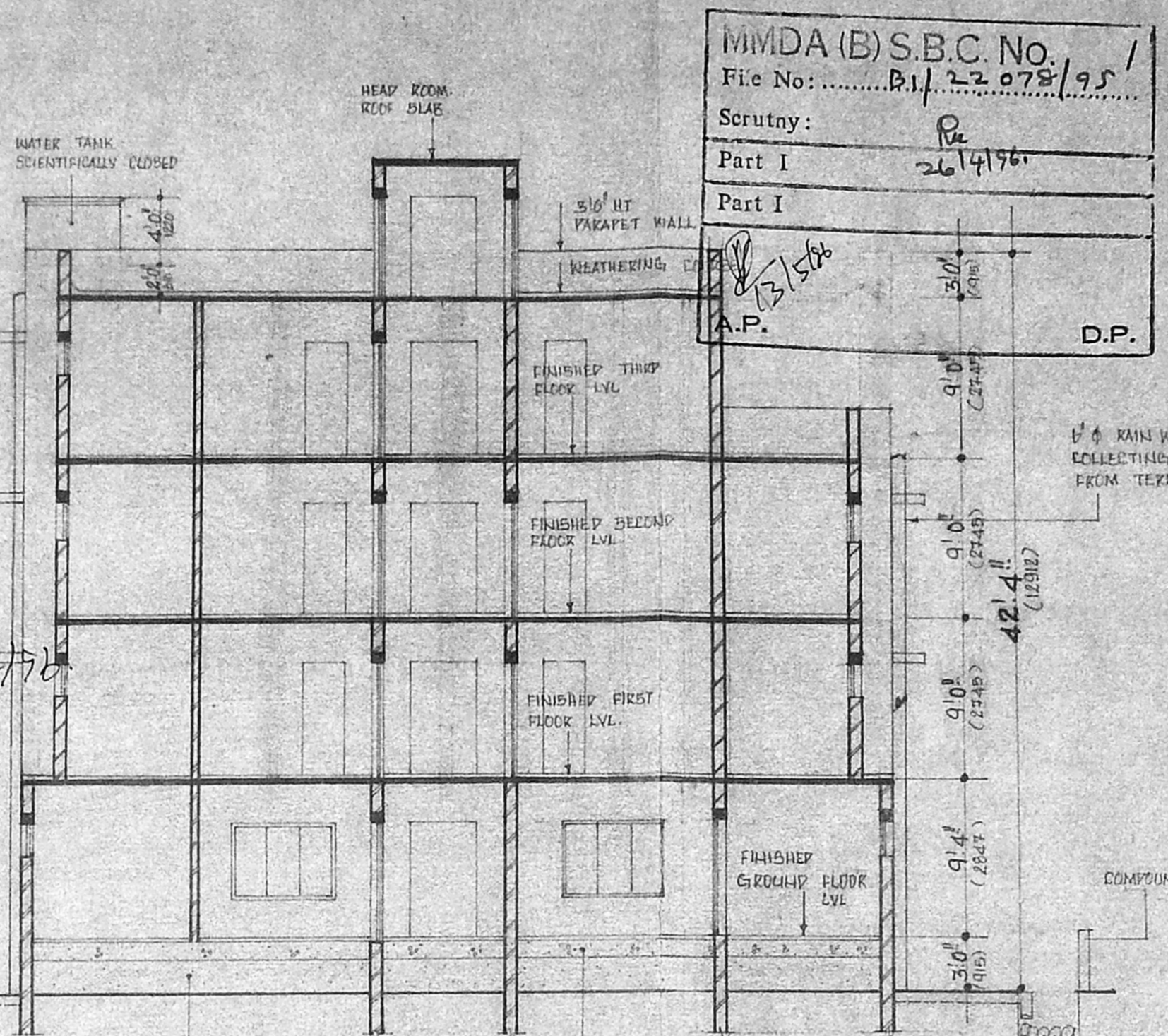

SECTION ON 'AA'

MMDA (B) S.B.C. No.
 File No: P.1/22078/95
 Scrutiny:
 Part I 26/7/96
 Part I

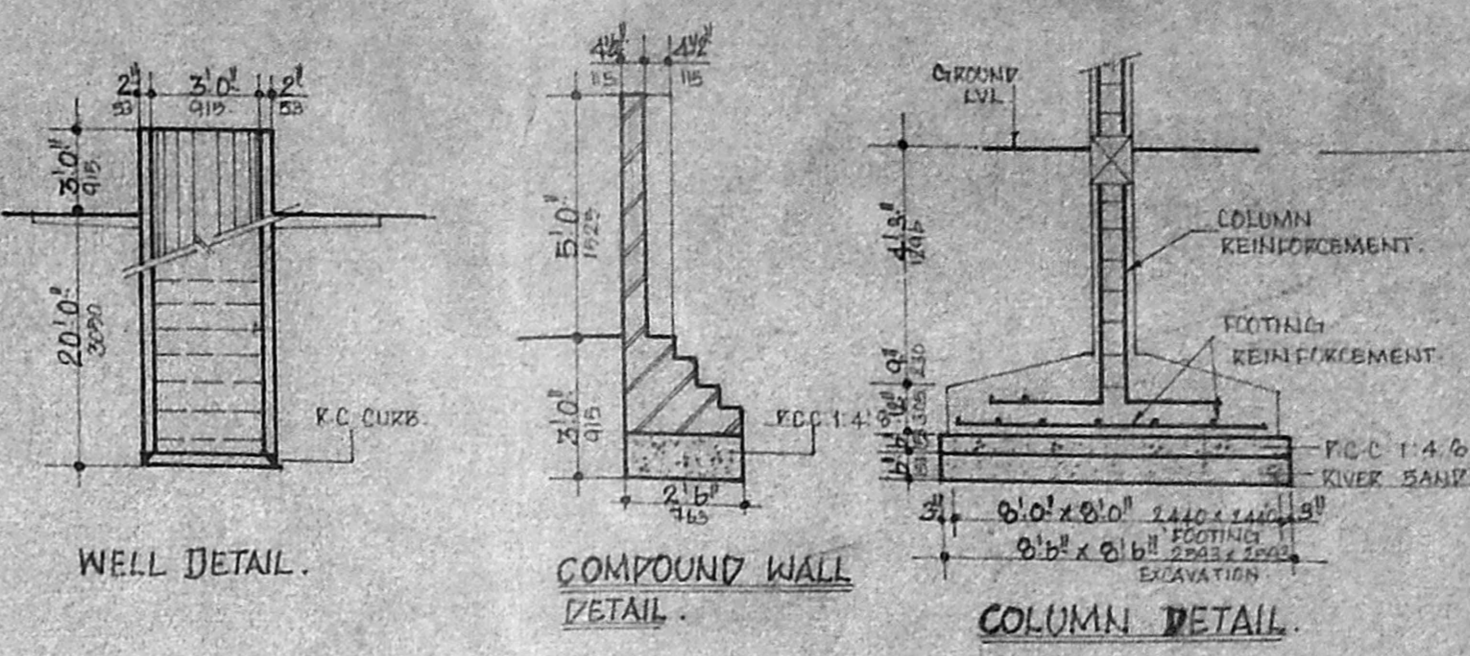

WELL DETAIL

COMPOUND WALL DETAIL

COLUMN DETAIL

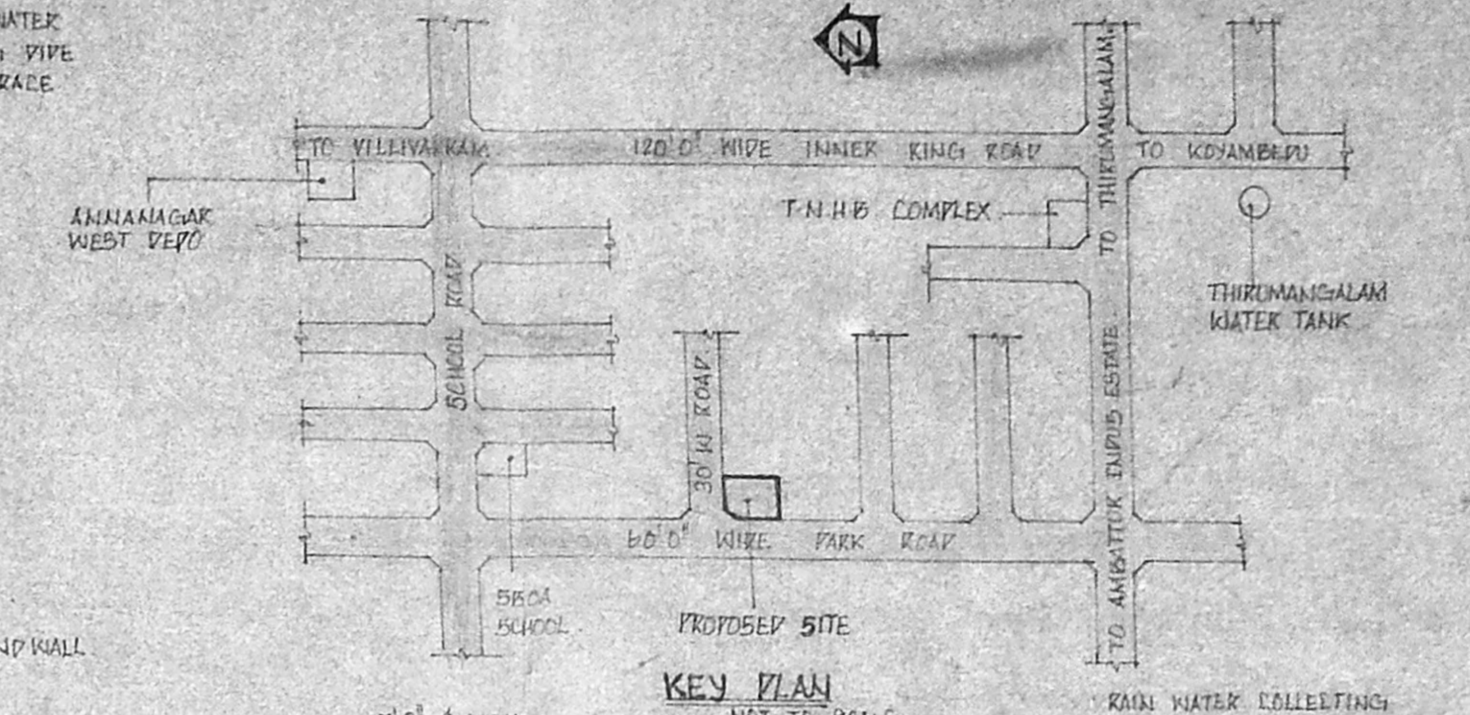

KEY PLAN

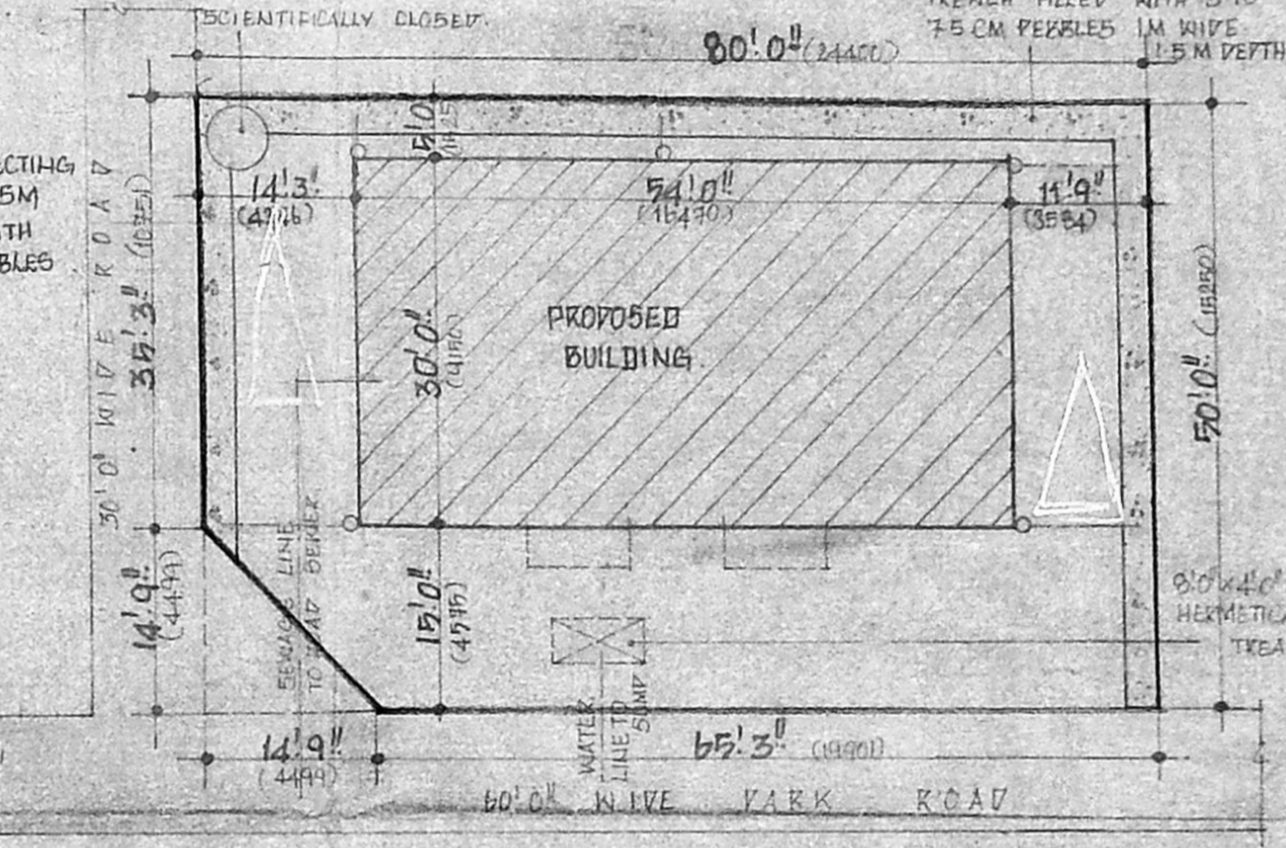

SITE PLAN

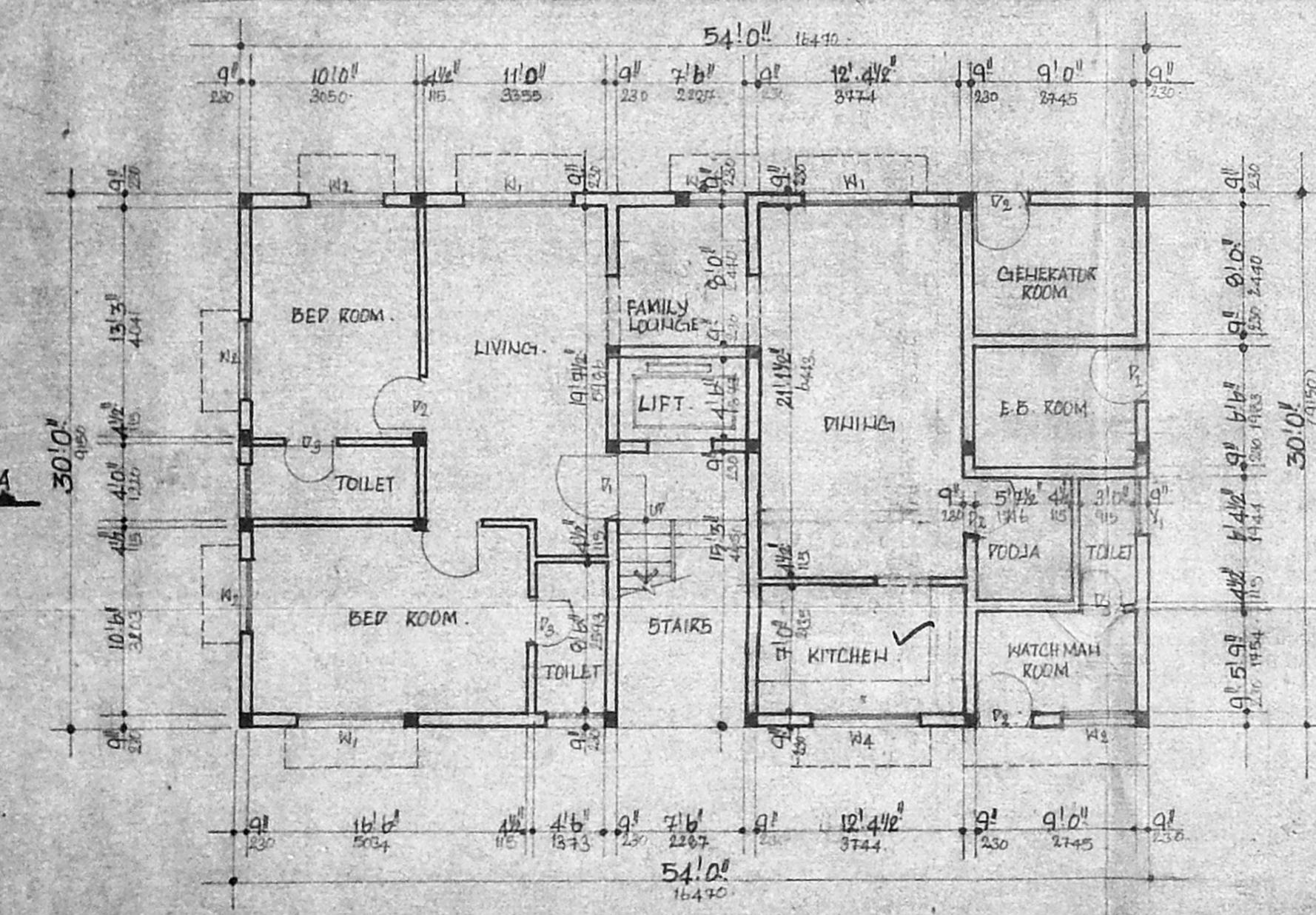

GROUND FLOOR PLAN

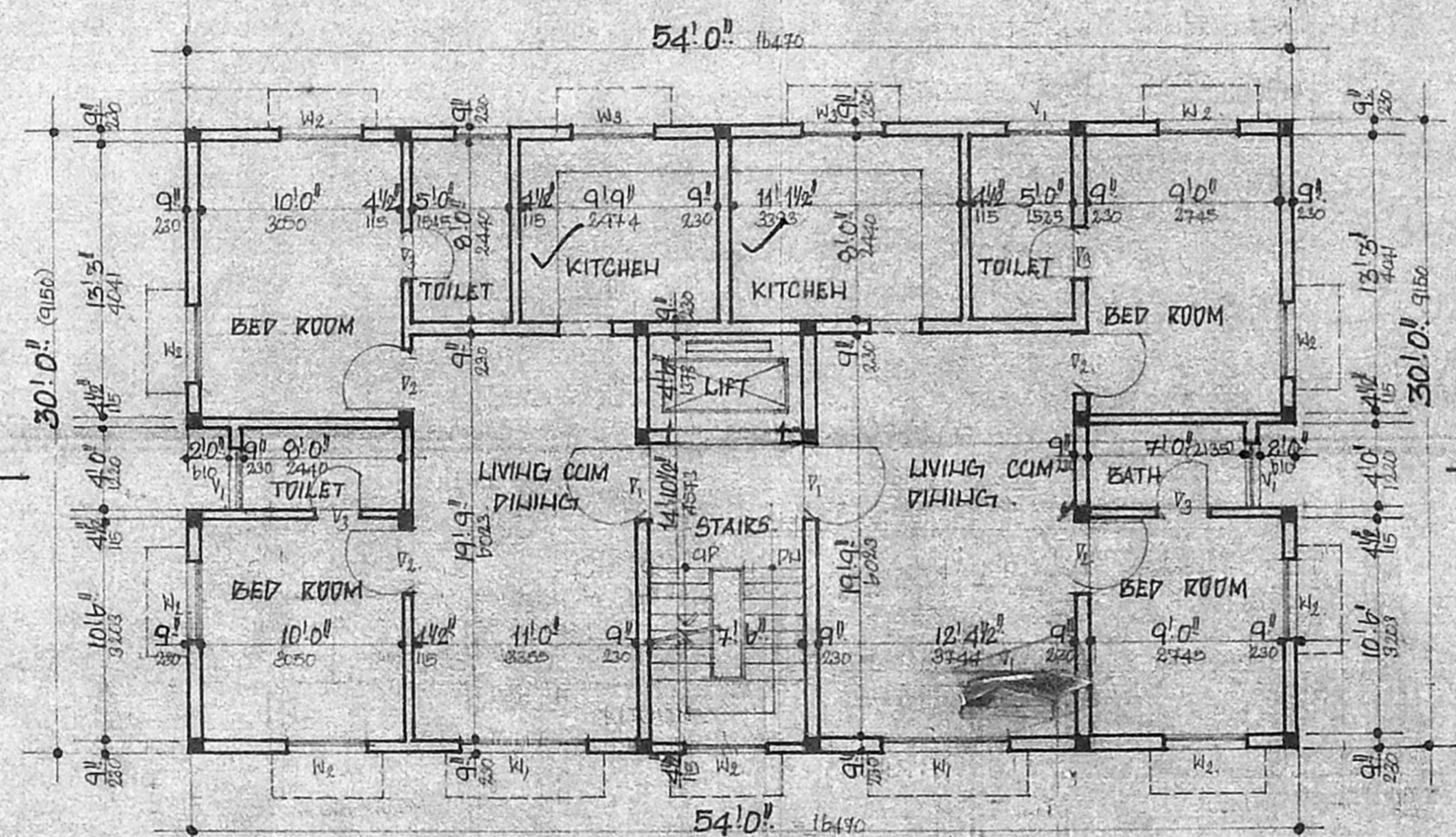

TYPICAL FLOOR PLAN (FIRST AND SECOND)

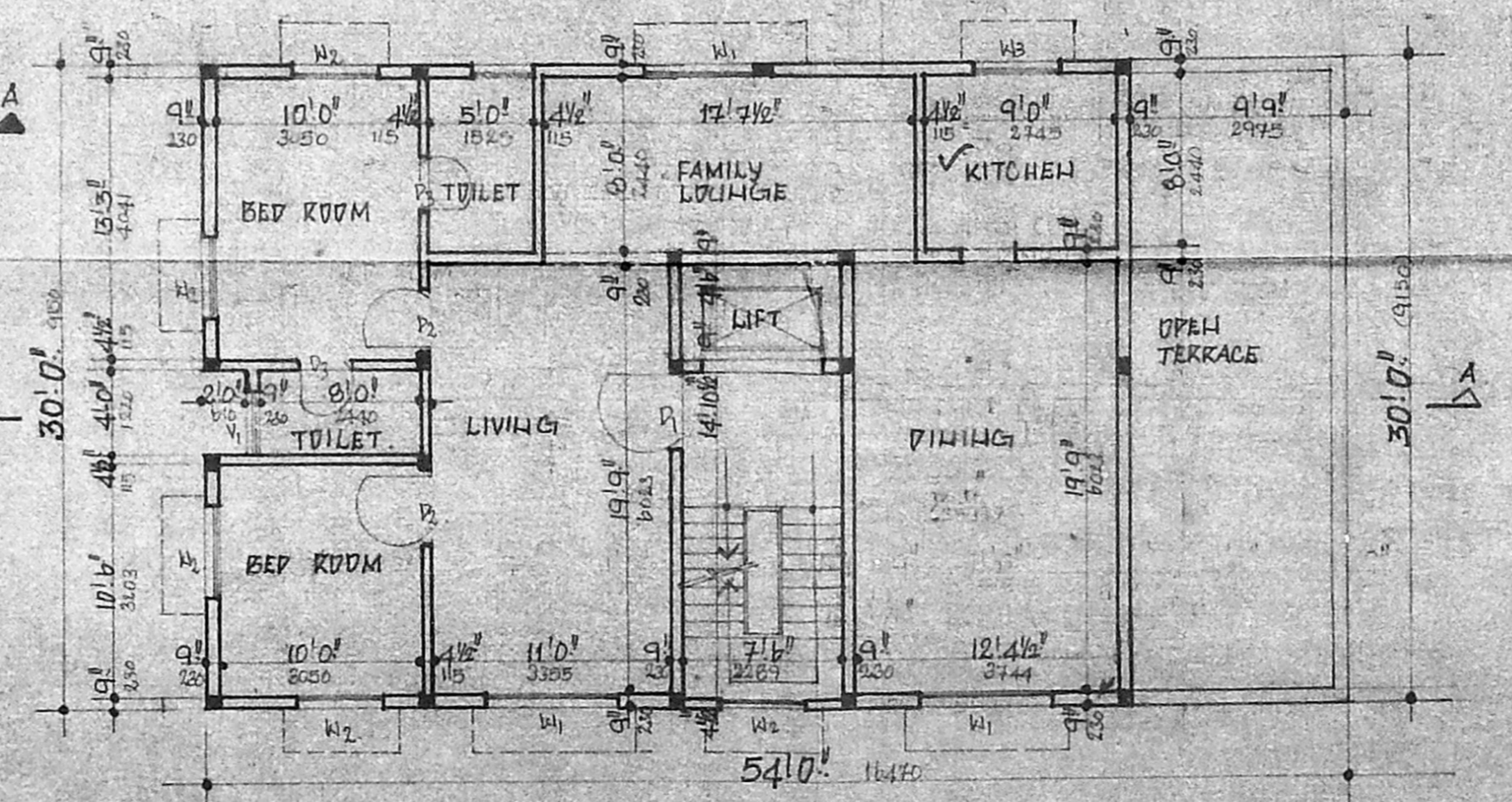

THIRD FLOOR PLAN

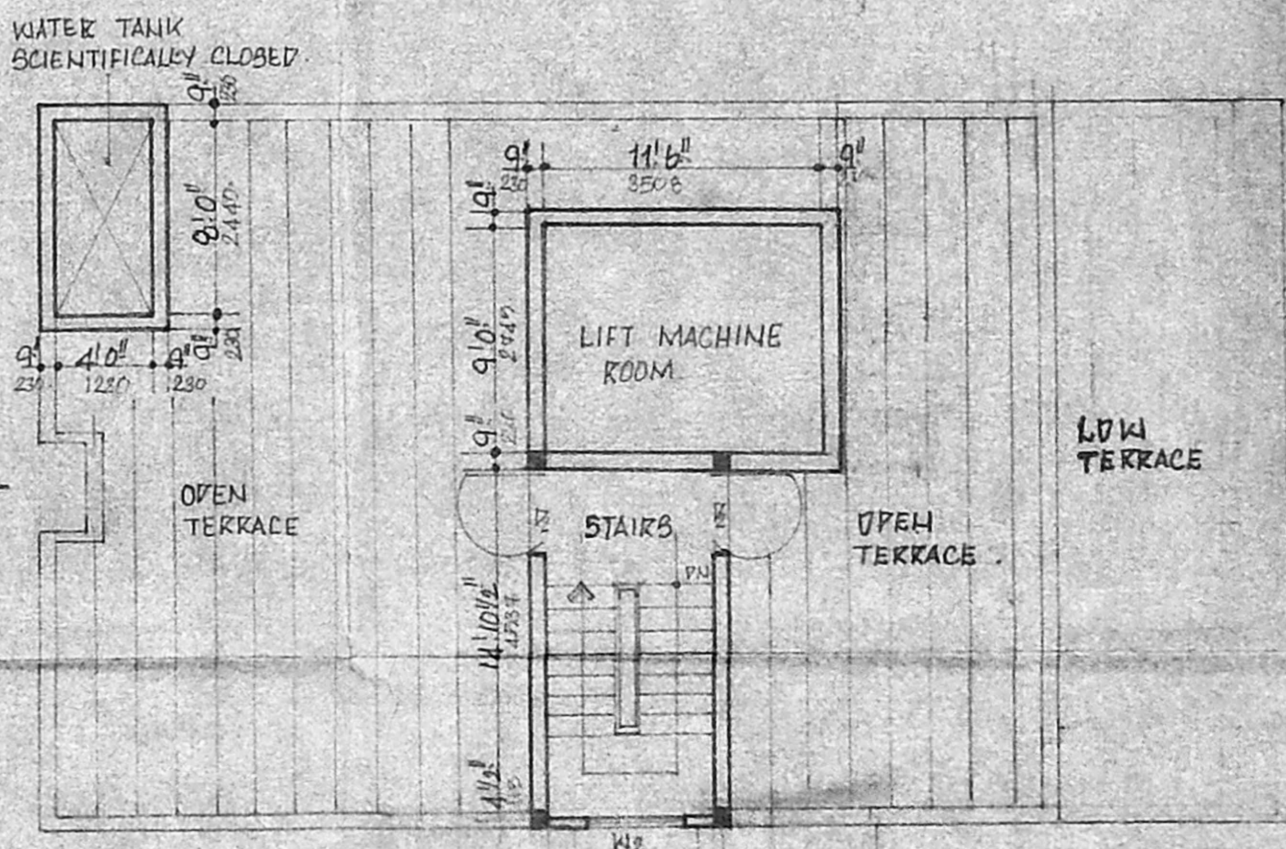

TERRACE FLOOR PLAN

SPECIFICATION

- R.C COLUMN FOOTING
- ALL COLUMNS ARE CONCRETE BY PLINTH BEAMS
- MOPAC FLOORING
- 200 IN BASEMENT AND IN ROOF STRUCTURE IN C.M.I.F
- ALL JOINERY WORKS IN TEAK WOOD
- LINTELS OVER OPENINGS
- ROOF IS COVERED
- ALL R.C WORK
- WALLS ARE PLASTERED IN C.M.I.F
- WALLS ARE PAINTED IN CEMENT PAINT
- WEATHERING COURSE ARE LAID OVER ROOF BLADE WITH

JOINERY

TYPE	SIZE	DESCRIPTION
J1	3'6" x 7'0"	T.M. ENTRY DOOR
J2	3'0" x 7'0"	T.M. PANELLED DOOR
J3	2'6" x 4'6"	T.M. PANELLED DOOR
W1	6'0" x 4'6"	T.M. GLAZED WINDOW
W2	4'0" x 4'6"	T.M. GLAZED WINDOW
V1	9'6" x 2'0"	VENTILATOR
W4	6'0" x 3'6"	T.M. KITCHEN WINDOW

PROPOSED FLATS AT
 PLOT NO. W 555, PARK ROAD,
 ANNANAGAR WESTERN EXTENSION,
 MADRAS - 101.
 R.S. NO 144/PART 147/PART OF 1701

AREA STATEMENT

	sq. ft.	sq. m.
GROUND FLOOR AREA	1322.00	127.50
FIRST FLOOR AREA	1604.00	149.07
SECOND FLOOR AREA	1604.00	149.07
THIRD FLOOR AREA	1920.00	182.67
TOTAL	5990.00	548.32
PLOT AREA	5976.00	546.52
PLOT COVERAGE	40%	
F.S.T.	1.484	
GROUND FLOOR SER. AREA	247.50	23.00

COLOUR CODE REFERENCE

PROPOSED	[Symbol]
ROAD	[Symbol]
BOUNDARY	[Symbol]
SCALE	1" = 8'-0"
DATE	17th NOV 94
DRN	
CHKD	

OWNER'S SIGNATURE

LICENCED SURVEYOR

G.F. = 1 D.O
 F.F. = 2 D.O
 S.F. = 2 D.O
 T.F. = 1 D.O